Boundary Commission for Scotland

Airdrie and Shotts CC

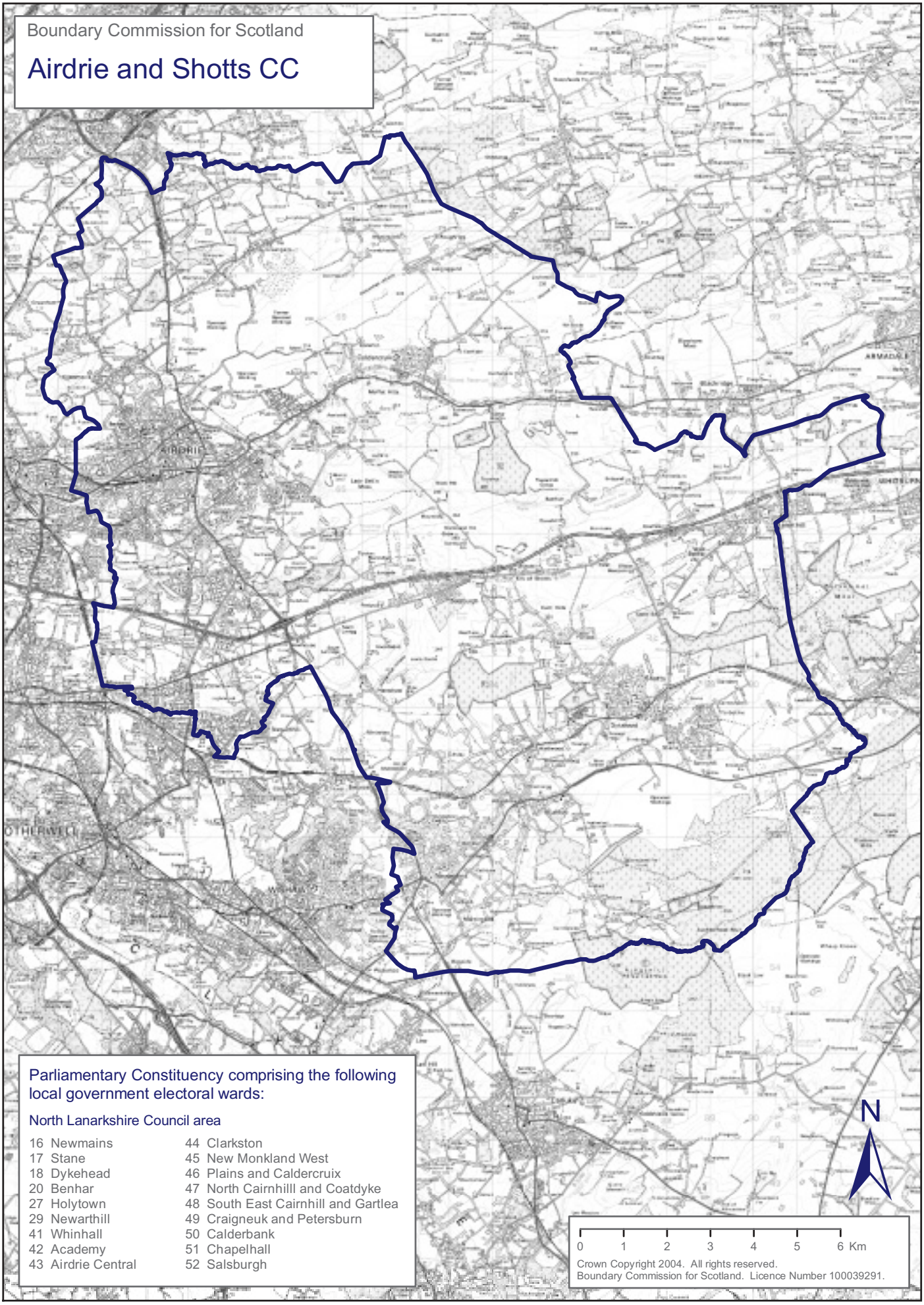

Parliamentary Constituency comprising the following local government electoral wards:

North Lanarkshire Council area

16 Newmains	44 Clarkston
17 Stane	45 New Monkland West
18 Dykehead	46 Plains and Caldercruix
20 Benhar	47 North Cairnhilll and Coatdyke
27 Holytown	48 South East Cairnhill and Gartlea
29 Newarthill	49 Craigneuk and Petersburn
41 Whinhall	50 Calderbank
42 Academy	51 Chapelhall
43 Airdrie Central	52 Salsburgh

Crown Copyright 2004. All rights reserved.
Boundary Commission for Scotland. Licence Number 100039291.