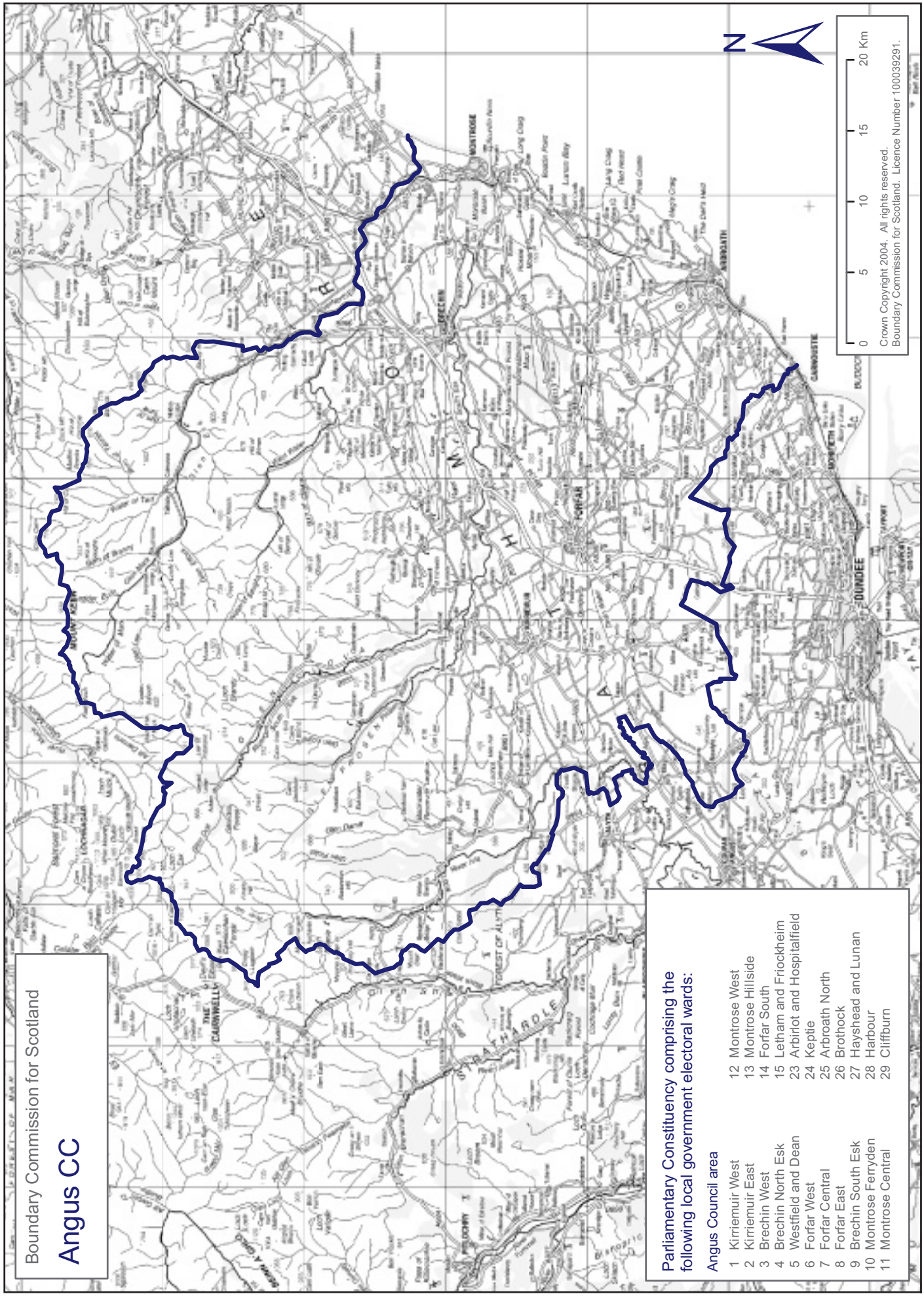
Boundary Commission for Scotland
Angus CC
Parliamentary Constituency comprising the following local government electoral wards:
Angus Council area
1 Kirriemuir West
2 Kirriemuir East
3 Brechin West
4 Brechin North Esk
5 Westfield and Dean
6 Forfar West
7 Forfar Central
8 Forfar East
9 Brechin South Esk
10 Montrose Ferryden
11 Montrose Central
12 Montrose West
13 Montrose Hillside
14 Forfar South
15 Letham and Friockheim
23 Arbirlot and Hospitalfield
24 Keptie
25 Arbroath North
26 Brothock
27 Hayshead and Lunan
28 Harbour
29 Cliffburn
N
0 5 10 15 20 Km
Crown Copyright 2004. All rights reserved.
Boundary Commission for Scotland. Licence Number 100039291.
MONTROSE
BRECHIN
FORFAR
DUNDEE
CARNOUSTIE
KIRRIEMUIR
THE CAUKWELLS
STRATHMORE