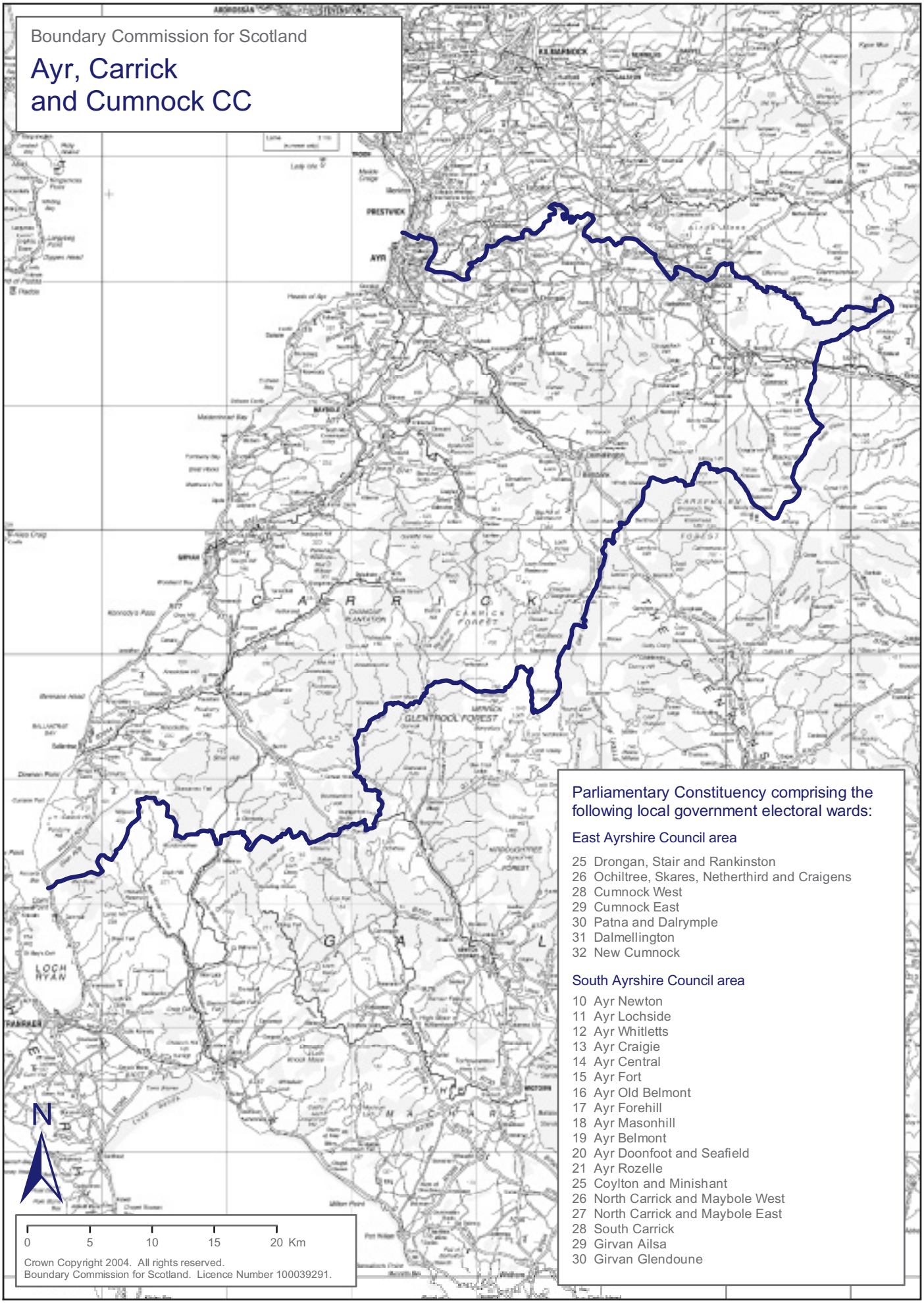
Boundary Commission for Scotland
Ayr, Carrick
and Cumnock CC
PRESTWICK
AYR
MAYBOLE
MAUCHLINE
CARRICK
GLENTROOL FOREST
LOCH NYAN
N
0 5 10 15 20 Km
Crown Copyright 2004. All rights reserved.
Boundary Commission for Scotland. Licence Number 100039291.
Parliamentary Constituency comprising the following local government electoral wards:
East Ayrshire Council area
25 Drongan, Stair and Rankinston
26 Ochiltree, Skares, Netherthird and Craigens
28 Cumnock West
29 Cumnock East
30 Patna and Dalrymple
31 Dalmellington
32 New Cumnock
South Ayrshire Council area
10 Ayr Newton
11 Ayr Lochside
12 Ayr Whitletts
13 Ayr Craigie
14 Ayr Central
15 Ayr Fort
16 Ayr Old Belmont
17 Ayr Forehill
18 Ayr Masonhill
19 Ayr Belmont
20 Ayr Doonfoot and Seafield
21 Ayr Rozelle
25 Coylton and Minishant
26 North Carrick and Maybole West
27 North Carrick and Maybole East
28 South Carrick
29 Girvan Ailsa
30 Girvan Glendoune