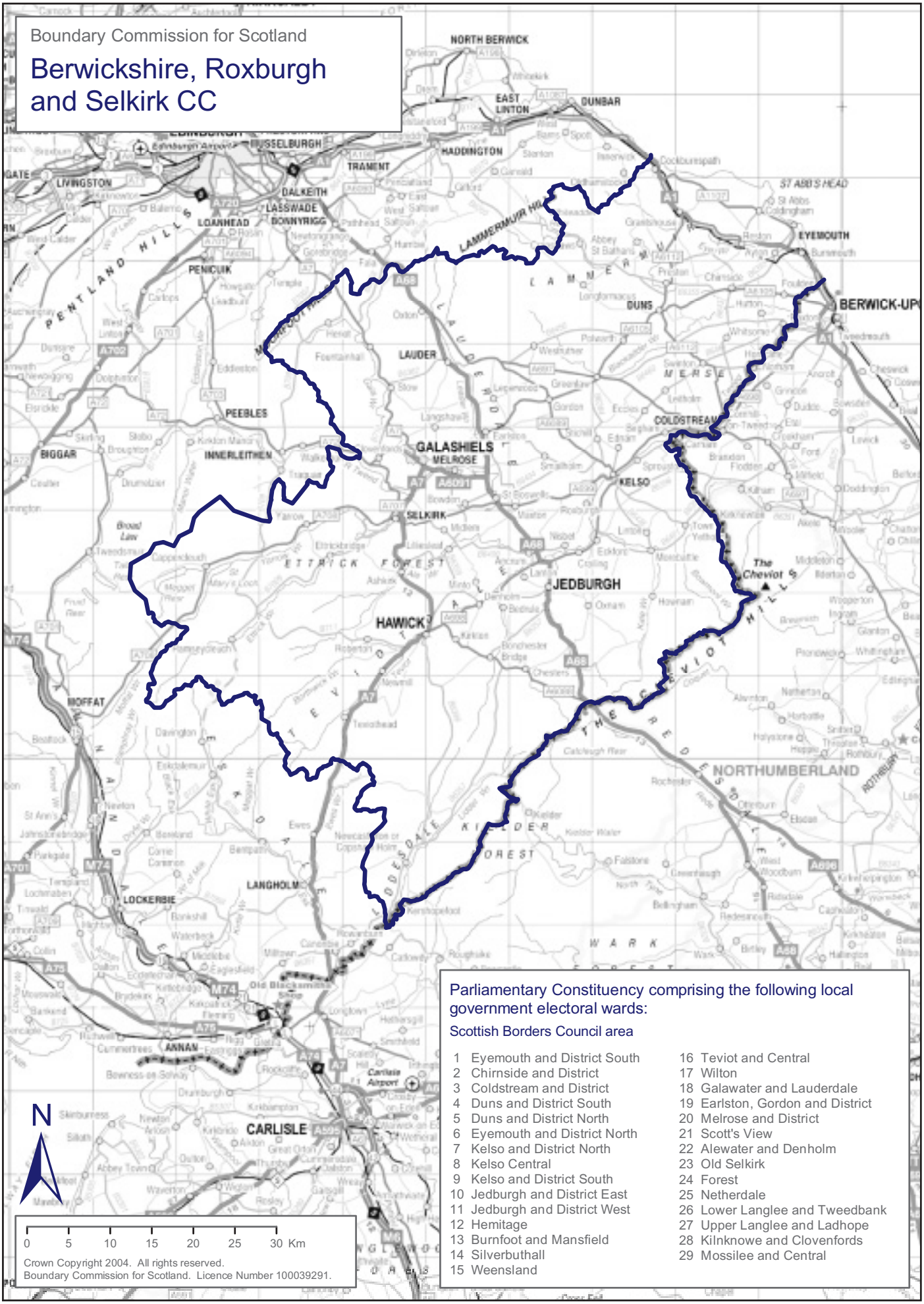
Boundary Commission for Scotland
Berwickshire, Roxburgh and Selkirk CC
NORTH BERWICK
EAST LINTON
DUNBAR
HADDINGTON
TRAMENT
DALKEITH
LASSWADE
DONNYBRIGG
LOANHEAD
LIVINGSTON
PENICUIK
PENTLAND HILLS
LAMMERMUIR HILLS
ST ABB'S HEAD
EYEMOUTH
DUNS
BERWICK-UP
LAUDER
MERSE
COLDSTREAM
PEEBLES
BIGGAR
INNERLEITHEN
GALASHIELS
MELROSE
KELSO
SELKIRK
ETTRICK FOREST
JEDBURGH
The Cheviot
HAWICK
MOFFAT
NORTHUMBERLAND
KIELDER FOREST
LANGHOLM
LOCKERBIE
WARK
Old Blacksmith Shop
ANNAN
Carlisle Airport
CARLISLE
N
0 5 10 15 20 25 30 Km
Crown Copyright 2004. All rights reserved.
Boundary Commission for Scotland. Licence Number 100039291.
Parliamentary Constituency comprising the following local government electoral wards:
Scottish Borders Council area
1 Eyemouth and District South
2 Chirnside and District
3 Coldstream and District
4 Duns and District South
5 Duns and District North
6 Eyemouth and District North
7 Kelso and District North
8 Kelso Central
9 Kelso and District South
10 Jedburgh and District East
11 Jedburgh and District West
12 Hemitage
13 Burnfoot and Mansfield
14 Silverbuthall
15 Weensland
16 Teviot and Central
17 Wilton
18 Galawater and Lauderdale
19 Earlston, Gordon and District
20 Melrose and District
21 Scott's View
22 Alewater and Denholm
23 Old Selkirk
24 Forest
25 Netherdale
26 Lower Langlee and Tweedbank
27 Upper Langlee and Ladhope
28 Kilnknowe and Clovenfords
29 Mossilee and Central