Boundary Commission for Scotland

Dumfriesshire, Clydesdale and Tweeddale CC

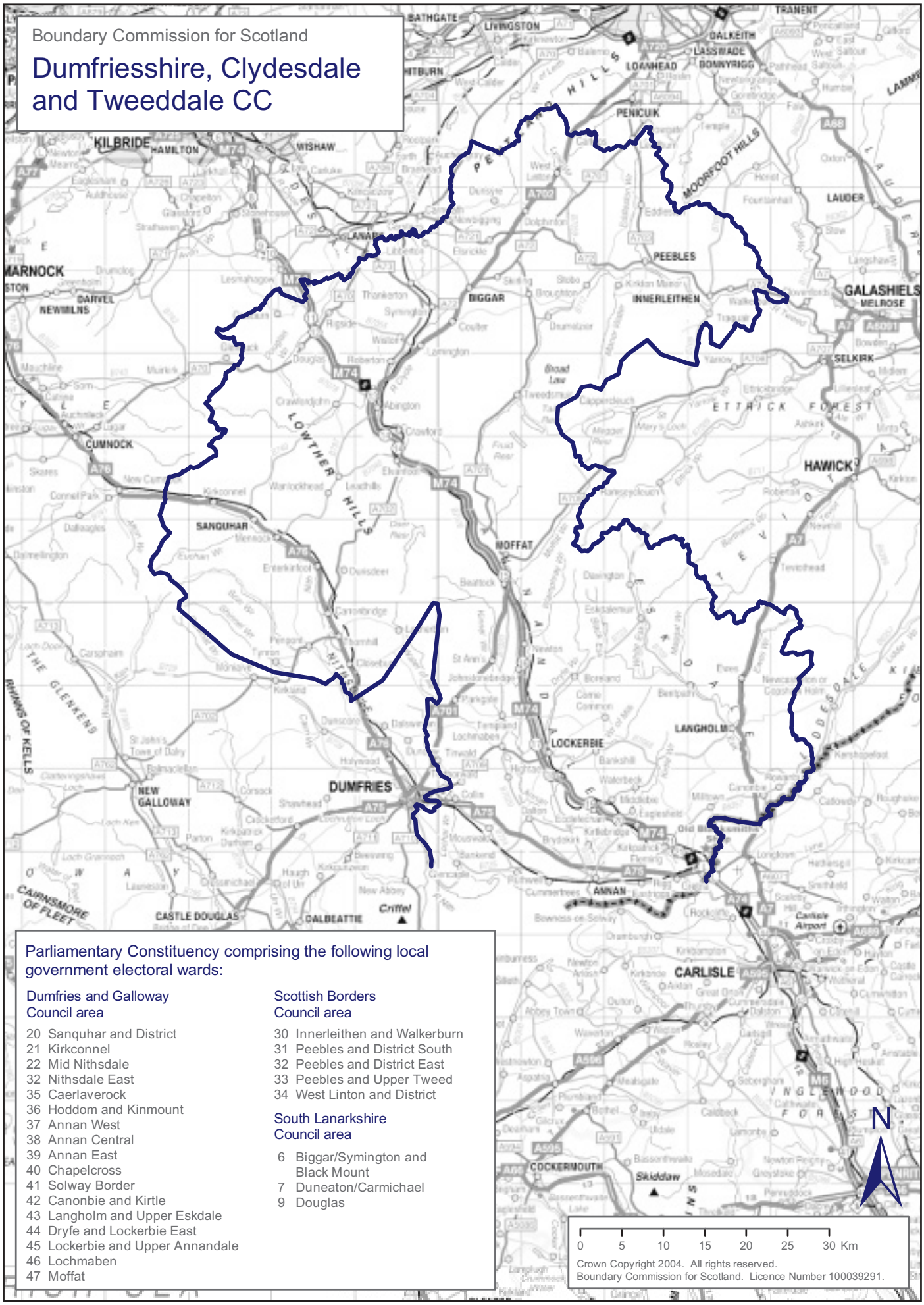

Crown Copyright 2004. All rights reserved.
Boundary Commission for Scotland. Licence Number 100039291.

Parliamentary Constituency comprising the following local government electoral wards:

Dumfries and Galloway Council area

20 Sanquhar and District
21 Kirkconnel
22 Mid Nithsdale
32 Nithsdale East
35 Caerlaverock
36 Hoddom and Kinmount
37 Annan West
38 Annan Central
39 Annan East
40 Chapelcross
41 Solway Border
42 Canonbie and Kirtle
43 Langholm and Upper Eskdale
44 Dryfe and Lockerbie East
45 Lockerbie and Upper Annandale
46 Lochmaben
47 Moffat

Scottish Borders Council area

30 Innerleithen and Walkerburn
31 Peebles and District South
32 Peebles and District East
33 Peebles and Upper Tweed
34 West Linton and District

South Lanarkshire Council area

6 Biggar/Symington and Black Mount
7 Duneaton/Carmichael
9 Douglas