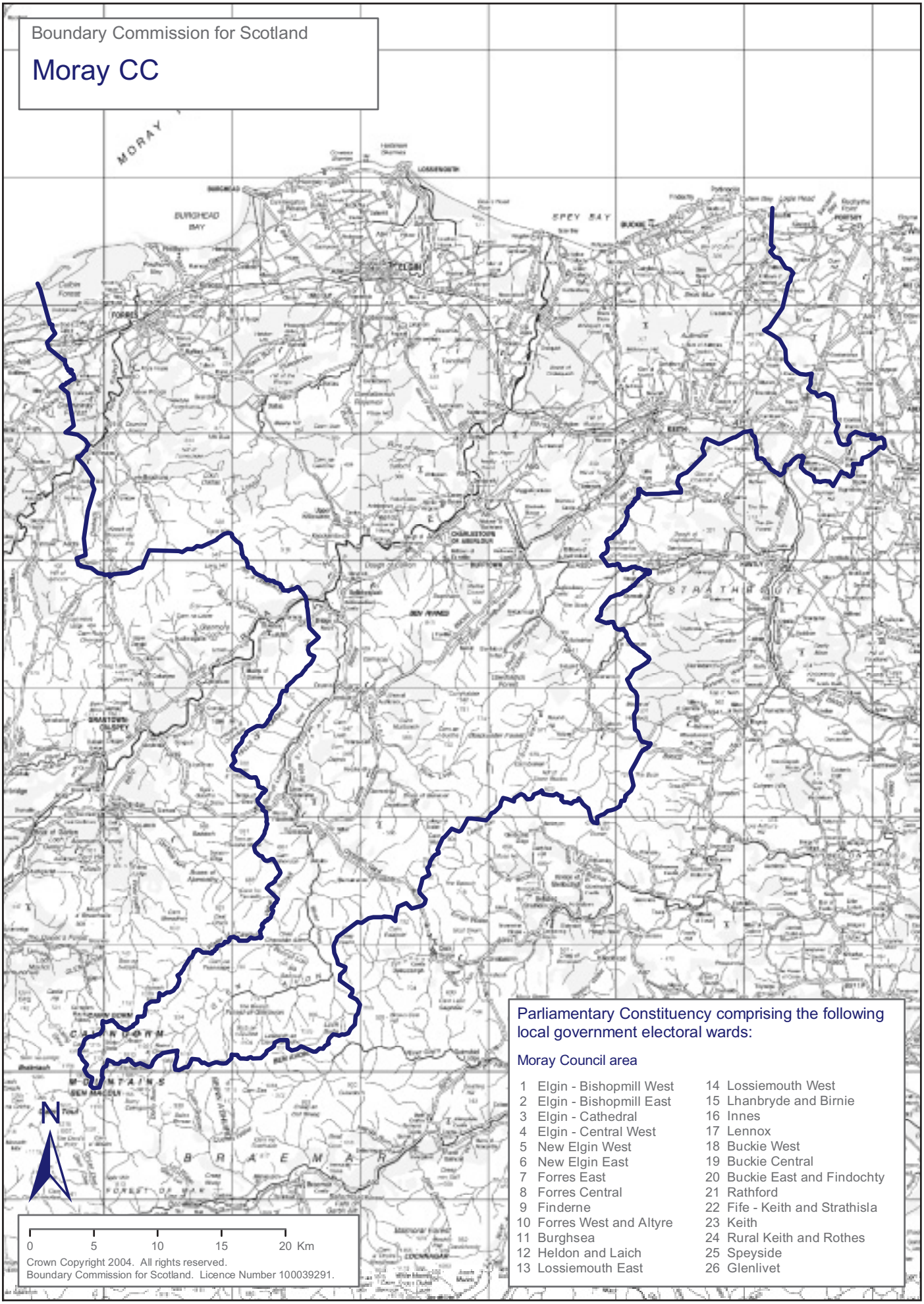

Parliamentary Constituency comprising the following local government electoral wards:

Moray Council area

1 Elgin - Bishopmill West
2 Elgin - Bishopmill East
3 Elgin - Cathedral
4 Elgin - Central West
5 New Elgin West
6 New Elgin East
7 Forres East
8 Forres Central
9 Finderne
10 Forres West and Altyre
11 Burghsea
12 Heldon and Laich
13 Lossiemouth East
14 Lossiemouth West
15 Lhanbryde and Birnie
16 Innes
17 Lennox
18 Buckie West
19 Buckie Central
20 Buckie East and Findochty
21 Rathford
22 Fife - Keith and Strathisla
23 Keith
24 Rural Keith and Rothes
25 Speyside
26 Glenlivet